

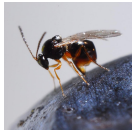

Oregon Wine Research Institute

Welcome to our monthly Vine to Wine newsletter! [Oregon Wine Research Institute](#) faculty and staff work to provide research-based viticulture, enology, and wine business information for the advancement of the Oregon wine industry. This newsletter allows us to extend that information to you, along with other news and events. We welcome industry questions, so contact [OWRI team members](#) with input, feedback, or challenges you face in the vineyard, cellar, or tasting room.

Research Focus



Release Permit for Damaging Spotted-Wing Drosophila Parasite Approved

OSU entomologist Vaughn Walton and colleagues report on a 10-year process of importing and obtaining a release permit of an important SWD parasitoid. This parasitoid will provide significant relief to the wine industry in high pressure seasons in the long run.



Oregon's Role in HiRes Vineyard Nutrition, A National Research Project

OSU, USDA-ARS, and five other institutions collaborate on a national project to better understand vineyard nutrition through improved nutrient guidelines and precision viticulture. Learn more about the Oregon-based project.

News Briefs

Five things to know about Spotted Lanternfly - Spotted lanternfly is an invasive pest that has been spreading in the eastern US. Be aware of this pest and its presence in Oregon. [Check out this video](#) prepared by the [Oregon IPM Center](#) to get caught up in a minute!

In case you missed it - Elizabeth Tomasino's October 15 webinar, *Grape smoke exposure impacts to wine quality*, can be viewed online. [Access the recording](#). You can also browse recordings of [past OWRI webinars](#) to catch up on valuable information on the website.

OSU Extension Pest Management Survey - Please consider participating in a study conducted by Dr. Jay Pscheidt and Sarah Lowder, PhD student, at Oregon State University. The goal of the study is to understand regional communication and group cooperation. To participate, complete a series of two surveys. [Survey 1](#): Importance of pest and disease management. [Survey 2](#): How do you communicate?

Online Training Opportunities

Need ODA pesticide education credits?

- [Recertification Courses](#) - OSU recently developed two online courses that provide the training you need at your fingertips!
 - [Pesticide Applicator Courses](#) - These are self-paced, inline courses offered by OSU that qualify for recertification credits.
 - [In-person courses](#) - Are you tired of of online meetings? Site-based, in-person meetings are back! Check out the offerings here.
 - [FAQ Page](#) - Have questions about licensing? The OSU Pesticide Safety Education Program is here to help.
-

OWB Funded Research Projects

For the 2021-22 fiscal year, the Oregon Wine Board is funding \$289,000 in [six technical research grants](#). Projects include grapevine trunk diseases, irrigation, botrytis bunch rot, Willamette Valley soil moisture management, rootstock and dry farming, and berry size.

Save the Date

Unified Wine & Grape Symposium | January 25-27, 2022

The Unified Wine and Grape Symposium, the largest wine and grape conference in the nation, returns to its in-person format in Sacramento, California. [Event information](#)

Oregon Wine Symposium | February 15-17, 2022

The Oregon Wine Symposium offers four full days of seminars, lectures, and panel discussions covering pressing issues facing grape and wine businesses including tracks for viticulture, enology, and business in a virtual format available from anywhere. Register today at oregonwinesymposium.com.

American Society for Enology and Viticulture National Conference | June 19-22, 2022

The ASEV National Conference is a forum for sharing and disseminating the latest scientific information relevant to winemaking and grapegrowing. For more information about the 73rd annual conference, taking place on June 19-22, 2022, visit asev.org.

Terclim 2022 | July 3-8, 2022

The 14th International Terroir congress and the 2nd ClimWine symposium will be organized jointly in Bordeaux, France. Registration will open on November 15. [Event information](#)

Job Opportunities

Assistant Professor of Practice - OSU Extension Service is recruiting for an Assistant Professor of Practice, Horticulture Extension Field Faculty in Milton Freewater, Oregon. The mission of the Extension Agricultural Sciences and Natural Resources Program is to deliver research-based, objective, informal education to help Oregonians solve problems, develop leadership, and manage resources wisely. Specific goals of this commercial horticulture position in Umatilla County are to work with producers (largely wine grape, tree fruit, and annual crop producers), processors, and packinghouses. To review posting and apply, go to jobs.oregonstate.edu/posting/107850. Closing Date: 10/24/2021.

Research Chemist/Food Technologist - USDA Agricultural Research Service is recruiting for a Research Chemist/Food Technologist. This position is located in the Crops Pathology and Genetics Research Unit in Davis, California and based on campus at UC Davis. The incumbent is to develop novel, objective and practical, means of characterizing the chemical components associated with smoke exposure that impact wine-quality parameters (e.g., flavor, color, aroma, ageing). This position is a unique opportunity to develop creative research to address a broad range of problems relevant to the wine industry. [How to Apply](#). Closing Date: 10/22/2021.

Upcoming Events

UC Davis Winter Grape Day | Davis, CA (in-person and livestream) | Nov 10, 2021

Texas A&M Viticulture & Enology Research Symposium | College Station, TX, Dec 3, 2021

Northwest Small Fruits Research Conference | Corvallis, OR, Dec 13-15, 2021

Unified Wine & Grape Symposium | Sacramento, CA, Jan 25-27, 2022

WineVit | Kennewick, WA, Feb 7-10, 2022

Oregon Wine Symposium | virtual (live online), Feb 15-17, 2022

LIVE Annual Meeting | Newberg, OR, March 31, 2022

ASEV National Conference | San Diego, CA, June 19-22, 2022

Stay Connected



Oregon State University

Oregon Wine Research Institute
4017 Agricultural & Life Sciences Building, Corvallis, Oregon 97331
owri.oregonstate.edu